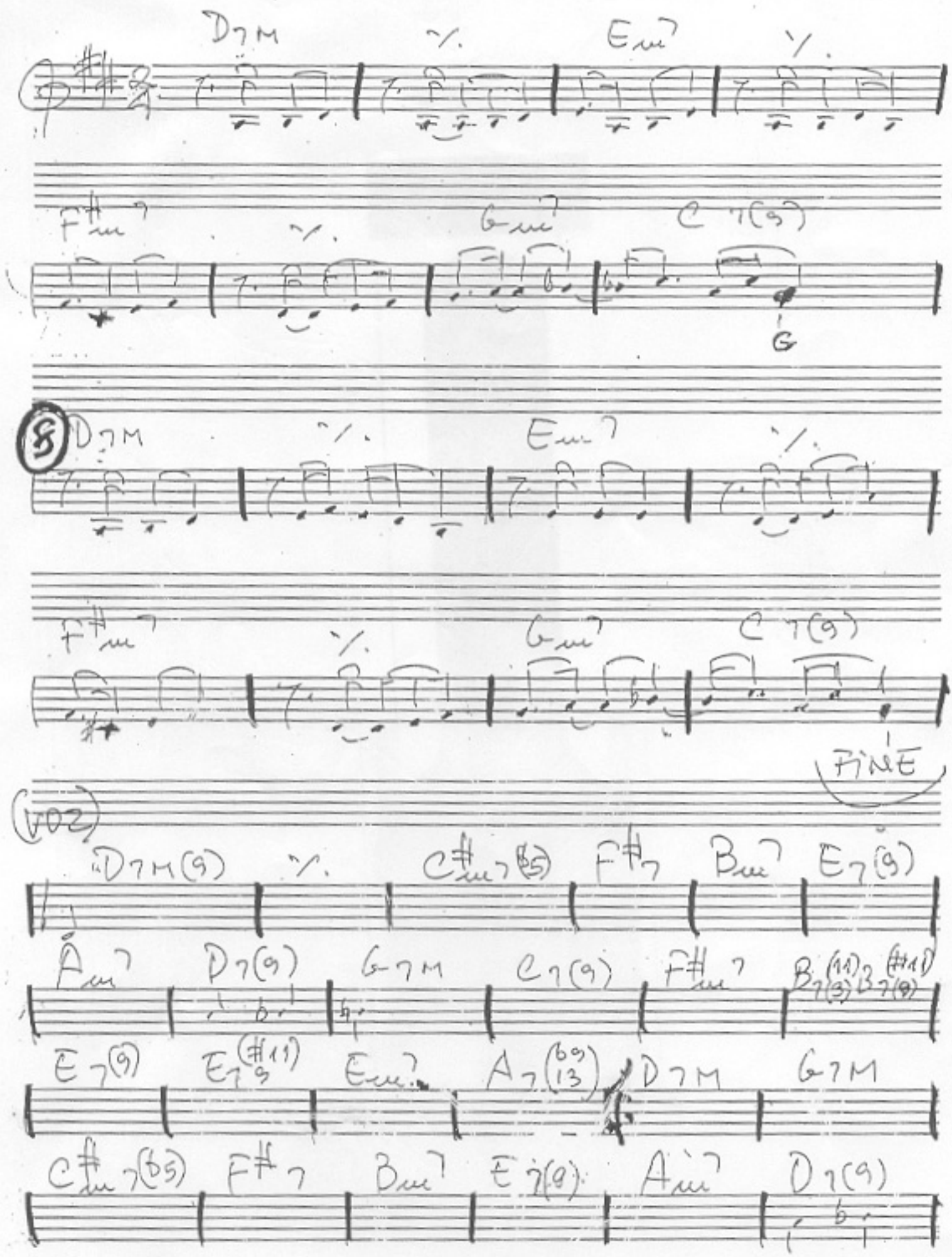— CONTRADIÇÃO —